UKULELE CHORD CHEAT SHEET

LEFT

1st Fret-First Finger, A String

C7 Chord

	G	C	E	A
1st Fret				1
2nd Fret				
3rd Fret				
4th Fret				

C Chord

3rd Fret-3rd Finger, A String

	G	C	E	A
1st Fret				
2nd Fret				
3rd Fret				3
4th Fret				

I recommend using your ring (3rd) finger

F Chord

2nd Fret-2nd Finger, G String
1st Fret-1st Finger, E String

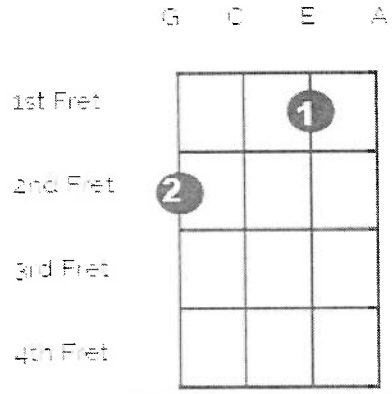

Am Chord

2nd Fret-2nd Finger, G String

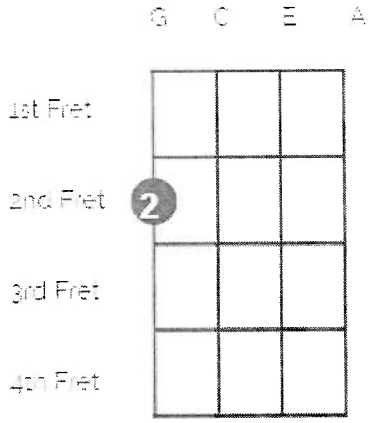

Helpful Hint:
Start with your F Chord, then move your fingers for Am!

G7 Chord

1st Finger-1st Fret-E String
2nd Finger-2nd Fret-C String
3rd Finger-2nd Fret- A String

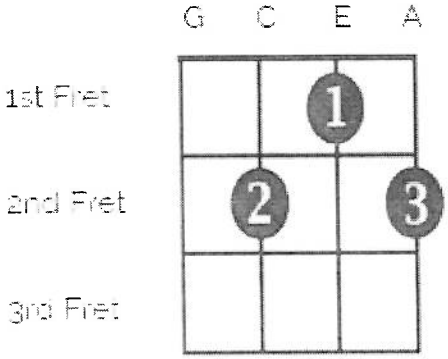

"Sambalele" Brazilian Folk Song

F// C// C// F//

Samba, Samba, Sambalele → Samba, Samba, Sambalele

F// C// C// F//

Samba, Samba, Sambalele → Samba, Samba, Sam!

F

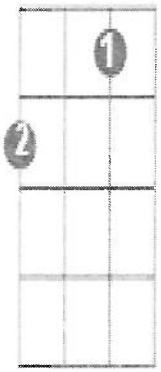

C

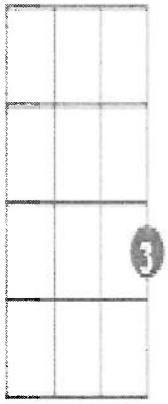

Singing Here With You

C C C C
We're at school, it's early morning
F F F F
Looking forward to performing
G7 G7 G7 G7 C C C C
Singing, singing here with you.

C C C C
Strumming on our ukuleles
F F F F
So much fun, we play it daily
G7 G7 G7 G7 C C C C
Singing, singing here with you

F F FF C C C C
This sweet, sweet sound
FF FF G7 G7 G7 G7
So glad I've found

C C C C
Sit with me my friend, let's stay here
F F F F
Strumming chords we'll play the whole year
G7 G7 G7 G7 C C C C
Singing, singing here with you

C C C C
Hope these friendships last forever
F F F F
Love the time we spend together
G7 G7 G7 G7 C C C C
Singing, singing here with you.

Peace Like A River

C C7

I've got peace like a river

F C

I've got peace like a river

C G7

I've got peace like a river in my soul

C C7

I've got peace like a river

F C

I've got peace like a river

C G7 C

I've got peace like a river in my soul

I've got love like an ocean

I've got joy like a fountain

I've got peace, love, and joy like a river

Shine Your Light of Love

CCCC FFFF CCCC $G_7G_7G_7G_7$
CCCC FFFF CCG_7G_7 CCCC

C F C G_7
Well, everywhere you go and everything you do, every single person that you run into
C F C G_7 C
you give 'em a smile big and bright and you shine your little light of love
C F C G_7
I said hey--hey! I say ho--ho! Well you've got it deep within come on and let 'em know.
C F C G_7 C
Hey--hey! I say ho--ho! Well you shine your little light of love.

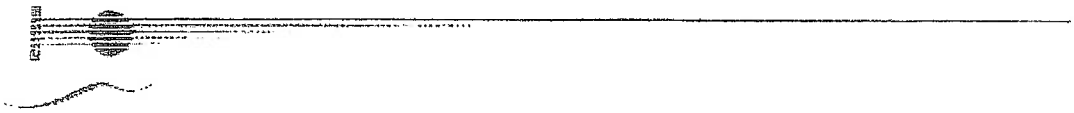

C F C G_7
From the fruited plains to the rocky shores, California desert to Baltimore
C F C G_7 C
Where-ever you go on your way in life, shine your little light of love.
C F C G_7
I said hey--hey! I say ho--ho! Well you've got it deep within come on and let 'em know.
C F C G_7 C
Hey--hey! I say ho--ho! Well you shine your little light of love.

C F C
So on a Monday, Tuesday, and Wednesday too, Thursday, Friday, Saturday, and
G_7Sunday whoo!
C F C G_7 C
Seven rockin' days and seven rollin' nights, you shine your little light of love
C F C G_7
I said hey--hey! I say ho--ho! Well you've got it deep within come on and let it show.
C F C G_7 C
Hey--hey! I say ho--ho! Well you shine your little light of love.

2nd Ps. Shine Light

C F
Well, my teachers told me somethin' long time ago
C G7
They said, don't you worry kid 'cause you've got soul
C F C G7 C
Sing your song and sing it out loud and shine your little light of Love

C F C G7
I said hey—hey! I say Ho—Ho! Well you've got it deep within come on and let it show
C F C G7 C
Hey—Hey! Ho—Ho! Well shine your little light of love.

C F C G7
Well, Shine your little light, Shine your little light, shine your little light of love,
C F C G7 C
Shine your little light, Shine your little light, shine your little light of love

Repeat

CC G7G7CCCC
C G7 C
Shine your little light of love
C G7 C
Shine your little light of love
C G7 C
Shine your little light of------LOVE!

JINGLE BELLS w.m. J.S. Pierpont

C F
Dashing through the snow in a one-horse open sleigh

G7 C
O'er the fields we go laughing all the way.

F
The bells on bob-tails ring, making spirits bright.

G7 C G7
What fun it is to ride and sing a sleighing song tonight. Oh!

C C
Jingle bells, jingle bells, jingle all the way.

F C G7 G7
Oh, what fun it is to ride in a one horse open sleigh.

C C
Jingle bells, jingle bells, jingle all the way.

F C G7 C
Oh, what fun it is to ride in a one horse open sleigh.

C F
A day or two ago I thought I'd take a ride,

G7 C
And soon Miss Fannie Bright was seated by my side.

F
The horse was lean and lank, misfortune seemed his lot,

G7 C G7
He got into a drifted bank, and then we got upset, Oh!

C C
Jingle bells, jingle bells, jingle all the way.

F C G7 G7
Oh, what fun it is to ride in a one horse open sleigh.

C C
Jingle bells, jingle bells, jingle all the way.

F C G7 C C F F C C
Oh, what fun it is to ride in a one...horse...op...en.... sleigh.

Down Up Down
C - C - C

Rudolph the Red Nosed Reindeer

C
Rudolph the Red-Nosed Reindeer
C G7
Had a very shiny nose
G7
And if you ever saw it
G7 C
You would even say it glows
C
All of the other reindeer
C G7
Used to laugh and call him names
G7
They never let poor Rudolph
G7 C
Join in any reindeer games.

F C
Repeat ||: Then one foggy Christmas Eve,
G7 C
Santa came to say;
G7
Rudolph with your nose so bright,
G7
Won't you guide my sleigh tonight?

C
Then how the reindeer loved him
C G7
As they shouted out with glee;
G7
Rudolph the red nosed reindeer,
G7 C C F F C
You'll go down in His---tor---reeeeee! :||
Repeat

- Start -
You Know Dasher and Dancer and Prancer and Vixon Comet and cupid and Donner and Blitzen - But do you recall The most famous Reindeer of all....

Down up Down
C C C

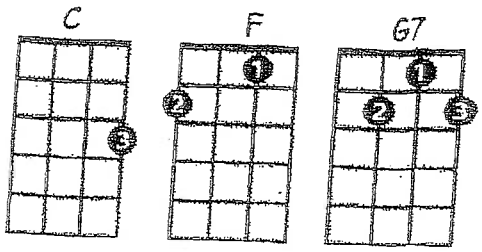

Feliz Navidad

Intro:
C F G7 C
C F G7 C – Stop

F G7
Feliz Navidad
C Am
Feliz Navidad
F
Feliz Navidad
G7 C
Prospero Ano y Felicidad.

F G7
Feliz Navidad
C Am
Feliz Navidad
F
Feliz Navidad
G7 C
Prospero Ano y Felicidad.

F
I wanna wish you a Merry Christmas
G7 C Am
I wanna wish you a Merry Christmas
F
I wanna wish you a Merry Christmas
G7 C
From the bottom of my heart.

F
I wanna wish you a Merry Christmas
G7 C Am
I wanna wish you a Merry Christmas
F
I wanna wish you a Merry Christmas
G7 C
From the bottom of my heart.

F G7
Feliz Navidad
C Am
Feliz Navidad
F
Feliz Navidad
G7 C
Prospero Ano y Felicidad.

F G7
Feliz Navidad
C Am
Feliz Navidad
F
Feliz Navidad
G7 C
Prospero Ano y Felicidad

F
I wanna wish you a Merry Christmas
G7 C Am
I wanna wish you a Merry Christmas
F
I wanna wish you a Merry Christmas
G7 C
From the bottom of my heart.

F
I wanna wish you a Merry Christmas
G7 C Am
I wanna wish you a Merry Christmas
F
I wanna wish you a Merry Christmas
G7 C
From the bottom of my heart.

Down up Down
End C – C – C

"Up On the Housetop"

C
Up on the housetop reindeer paws,
F C G7
Out jumps good old Santa Claus.
C
Down through the chimney with lots of toys,
F C G7 C
All for the little ones Christmas joys.

F C
Ho ho ho oh who wouldn't go?
G7 C
Ho ho ho who wouldn't go?
F
Up on the housetop click, click, click.
C
Down through the chimney with
G7 C
good Saint Nick.

C
First comes the stocking of little Nell,
F C G7
O dear Santa fill it well.
C
Give her a dolly that laughs and cries,
F C G7 C
One that can open and shut her eyes.

CHORUS

C
Look in the stocking of little Bill,
F C G7
Oh just see what a glorious fill.
C
Here is a hammer and lots of tacks,
F C G7
A whistle and a ball, and a whip that
C
cracks.

CHORUS

©SINGPLAYCreate!,LLC. All Rights Reserved.

WINTER WONDERLAND

C
Sleigh bells ring are you listening
G7
In the lane snow is glistening
G7 G7
A beautiful sight, we're happy tonight
Am G7 C
Walking in a winter wonderland

C
Gone away is the blue bird
G7
Here to stay is the new bird
G7 G7
He sings a love song as we go along
Am G7 C
Walking in a winter wonderland

||: E A E
In the meadow we can build a snowman
E A E
And pretend that he is Parson Brown
G7 C G7
He'll say are you married we'll say no man
G7 D G7
But you can do the job while you're in town

Mrs. Craska plays + we sing

C
Later on we'll conspire
G7
As we dream by the fire
G7 G7
To face unafraid the plans that we made
Am G7 C :||
Walking in a winter wonderland

Winter Wonderland

C
Sleigh bells ring are you listening
G7
In the lane snow is glistening
G7 G7 G7
a beautiful sight we're happy tonight
Am G7 C
Walking in a Winter Wonderland

C
Gone away is the blue bird
G7
In his place is the new bird
G7 G7 G7
Hes singing our song as we go along
Am G7 C
Walking in a Winter Wonderland

Chorus:
E A E
In the meadow we can build a snowman
E A E
Then pretend that he is Parson Brown
G7 C G7
He'll say Are you married We'll say No man
G7 D G7
But you can do the job when you're in town

Mrs. Craska
Plays =
We Sing

C
Later on we'll conspire
G7
As we dream by the fire
G7 G7 G7
To face unafraid the plans that we made
Am G7 C
Walking in a Winter Wonderland

Holly Jolly Christmas

C
Have a holly, jolly Christmas
G7
It's the best time of the year
I don't know if there'll be snow
C
But have a cup of cheer

C
Have a holly, jolly Christmas
G7
And when you walk down the street
Say hello to friends you know
C
And everyone you meet

Oh, oh the mistletoe
Hung where you can see
Somebody waits for you
Kiss her once for me

Only Mrs. Craska plays ~ You sing!

C
Have a holly, jolly Christmas
G7
And in case you didn't hear
C F
Oh by golly have a holly jolly Christmas
G1 C C C C C Down up Down
This year Cha Cha cha
C C C

Everybody
Best Day of My Life
Lyra
Ob-la-di Ob-la-da
Palace Like a River
Shine Your Little Light of Love
[illegible] Land is Your Land
[illegible]

Everybody

F G7 Am
Ooooooh, ooooh, ooooh, ooooh (x2)
F G7 Am
We have fallen down again tonight
F G7 Am
In this world it's hard to get it right
F G7 Am
Tryin' to make your heart fit like a glove
F G7 C G
What it needs is love, love, love

C
Everybody, everybody wants to love
G7
Everybody, everybody wants to be loved
Am F
Oh oh oh, Oh oh oh
C
Everybody, everybody wants to love
G7
Everybody, everybody wants to be loved
Am F
Oh oh oh, Oh oh oh

F G7 Am
Ooooooh, ooooh, ooooh, ooooh (x2)
F G7 Am
Happy is the heart that still feels pain
F G7 C
Darkness drains and light will come again
F G7 Am
Swing open up your chest and let it in
F G7 C G
Just let the love, love, love begin

Everybody

C
Everybody, everybody wants to love
G7
Everybody, everybody wants to be loved
Am F
Oh oh oh, Oh oh oh
C
Everybody, everybody wants to love
G7
Everybody, everybody wants to be loved
Am F
Oh oh oh, Oh oh oh

(1 strum each)
C
Oh, everybody feels the love
G7
Everybody steals the love
Am F (strum)
Everybody heals with love Oh oh oh

Repeat

(Choose one)

C
Everybody, everybody wants to love
G7
Everybody, everybody wants to be loved
Am F
Oh oh oh, Oh oh oh
C
Everybody, everybody wants to love
G7
Everybody, everybody wants to be loved
Am F
Oh oh oh, Oh oh oh

C
Oh, everybody feels the love
G7
Everybody steals the love
Am F
Everybody heals with love Oh oh oh
C
Oh, everybody feels the love
G7
Everybody steals the love
Am F
Everybody heals with love Oh oh oh

F G Am F G C
Ooooooh, oooh, oooh, oooh Ooooooh, oooh, oooh, oooh

Must Be Santa

C G7
Who's got a beard that's long and white?

G7 C
Santa's got a beard that's long and white

C G7
Who comes around on a special night?

G7 C
Santa comes around on a special night

C C
Special night – beard that's white

F G7 C Am
Must be Santa, must be Santa

F G7 C
Must be Santa, Santa Claus

C G7
Who wears boots and a suit of red?

G7 C
Santa wears boots and a suit of red

C G7
Who wears a long cap on his head?

G7 C
Santa wears a long cap on his head

C C
Cap on head – suit that's red

C C
Special night – beard that's white

F G7 C Am
Must be Santa, must be Santa

F G7 C
Must be Santa, Santa Claus

C G7
Who's got a big red cherry nose?

G7 C
Santa's got a big red cherry nose

C G7
Who laughs this way: "Ho-ho-ho"?

G7 C
Santa laughs this way "Ho-ho-ho"

C C
Ho-ho-ho – cherry nose

C C
Cap on head – suit that's red

C C
Special night – beard that's white

F G7 C Am
Must be Santa, must be Santa

F G7 C
Must be Santa, Santa Claus

2nd Pg. Must Be Santa

C G7
Who very soon will come our way?

G7 C
Santa very soon will come our way

C G7
Eight little reindeers pull his sleigh

G7 C
Santa's little reindeer pull his sleigh

C C
Reindeer sleigh – come our way

C C
Ho-ho-ho – cherry nose

C C
Cap on head – suit that's red

C C
Special night.– beard that's white

F G7 C Am
Must be Santa, must be Santa

F G7 C
Must be Santa, Santa Claus

F G7 C Am
Must be Santa, must be Santa

F G7 G7 C
Must be Santa, Santa Claus || End

Slow down

Don't Give Up on Me
You Are My Sunshine
Crowded Table
Count on Me

Don't Give Up on Me

C
I will fight
G
I will fight for you
Am
I always do, until my heart
F
Is black and blue
C
And I will stay
G
I will stay with you
Am
We'll make it to the other side
F
Like friendships do
C
I'll reach my hands out in the dark
G
And wait for yours to interlock
Am
I'll wait for you
F
I'll wait for you
C
'Cause I'm not givin' up
I'm not givin' up, givin' up
G
No not yet
Am
Even when I'm down to my last breath
F
Even when they say there's nothin' left
F [1 strum]
So don't give up on
C
I'm not givin' up
I'm not givin' up, givin' up

G
No not me
Am
Even when nobody else believes
F
I'm not goin' down that easily
C
So don't give up on me
C
And I will hold
G
I'll hold onto you
Am
No matter what this world'll throw
F
It won't shake me loose
C
I'll reach my hands out in the dark
G
And wait for yours to interlock
Am
I'll wait for you
F
I'll wait for you
C
'Cause I'm not givin' up
I'm not givin' up, givin' up
G
No not yet
Am
Even when I'm down to my last breath
F
Even when they say there's nothin' left
F [1 strum]
So don't give up on
C
I'm not givin' up
I'm not givin' up, givin' up
G
No not me
Am
Even when nobody else believes

F
I'm not goin' down that easily

Strum! So don't give up on

C
Whoa, whoa

G
Whoa, whoa

Am
Yeah yeah yeah

F
Yeah yeah yeah

I will fight C one strum

I will fight for you G One strum

Am one strum
I always do until my heart

F - one strum
Is black and blue

CROWDED TABLE

gentle :)

1 strum

V1

F/ C/ Am/ F/
You can hold my hand.....when you need to let go

[no piano]

F/ C/ Am/ F/
I can be your mountain.....when you're feeling valley-low

[Am//// F////]
I can be your streetlight.....showing you the way home

F/ C/ Am/ F/
1 strum You can hold my hand.....when you need to let go

Chorus

*piano IN

C 𝄆 | G 𝄆 | F 𝄆 | C 𝄆 |
I want a house with a crowded table

C 𝄆 | G 𝄆 | F 𝄆 | 𝄆 |
And a place by the fire for everyone

C 𝄆 | G 𝄆 | F 𝄆 | C 𝄆 |
Let us take on the world while we're young and able

F 𝄆 | C 𝄆 | G 𝄆 | C 𝄆 | C 𝄆 |
And bring us back together when the day is done

1 strum

V2

F/ C/ Am/ F/
If we want a garden.....we're gonna have to sow the seed

[more piano motion]

F/ C/ Am/ F/
Plant a little happiness.....let the roots run deep

[Am//// F////]
If it's love that we give, then it's love that we reap

F/ C/ Am/ F/
If we want a garden.....we're gonna have to sow the seed

Chorus

C / / / G / / / F / / / C / / /
I want a house with a crowded table

C / / / G / / / F / / / / / /
And a place by the fire for everyone

C / / / G / / / F / / / C / / /
Let us take on the world while we're young and able

F / / / C / / / G / / / C / / / C / / /
And bring us back together when the day is done

MRS. CRASKA

Bridge

Bb F C
The door is always open.....your picture's on my wall

Bb F G
Everyone's a little broken.....and everyone belongs

G
Yeah, everyone belongs

Chorus

I want a house with a crowded table
And a place by the fire for everyone } 2 taps, 1 snap [no piano]

C / / / G / / / F / / / C / / / *piano IN
Let us take on the world while we're young and able

F / / / C / / / G / / / C / / /
And bring us back together when the day is done

TAG

F / / / C / / / G / / / / / /
And bring us back together when the day---------- is done [wait **C**

OB-LA-DI, OB-LA-DA by Lennon & McCartney

C G7
1. Desmond has a barrow in the marketplace,
C
Molly is the singer in a band.
C7 F
Desmond says to Molly, girl, I like your face,
C G7 C
and Molly says this as she takes him by the hand.

C (Em) Am F G7 C
Ob-la-di, ob-la-da, life goes on, yeah, la la how the life goes on.
REPEAT . . .

C G7
2. Desmond takes a trolley to the jewelers store,
C
buys a twenty carat golden ring,
C7 F
takes it back to Molly waiting at the door,
C G7 C
and as he gives it to her she begins to sing. + CHORUS

F C ~ ~
2. In a couple of years they have built a home, sweet home,
F
with a couple of kids running in the yard
C G7
of Desmond and Molly Jones

C G7
3. Happy ever after in the market place,
G7 C
Desmond lets the children lend a hand,
C7 F
Molly stays at home and does her pretty face
C G7 C
and in the evening she's a singer with the band. + CHORUS +

THE GARDEN SONG

Intro: F G7 C Am Dm G7 C G7 (each chord gets 2 beats)

Chorus:

C F C F G7 C
Inch by inch, row by row, gonna make this garden grow

F G7 C Am Dm F G7
All it takes is a rake and a hoe and a piece of fertile ground

C F C F G7 C
Inch by inch, row by row Someone bless these seeds I sow

F G7 C Am Dm F G7 C G7
Someone warm them from be-low 'til the rain comes tumbling down

Coda: End on C

C F C F G7 C
Pullin' weeds and pickin' stones, we are made of dreams and bones

F G7 C Am Dm F G7
I feel the need to grow my own cause the time is close at hand

C F C F G7 C
Grain for grain, sun and rain I'll find my way in nature's chain

F G7 C Am Dm F G7 C G7
Tune my body and my brain to the music of the land

Chorus

C F C F G7 C
Plant your rows straight and long, temper them with prayer and song

F G7 C Am Dm F G7
Mother earth will keep you strong if you give her love and care

C F C F G7 C
An old crow watching hungri-ly from his perch in yonder tree

F G7 C Am Dm F G7 C G7
In my garden I'm as free as that feathered thief up there

Chorus

FIREWORK (Katy Perry)

C G
Do you ever feel like a plastic bag

Am F
Drifting through the wind, wanting to start again?

C G
Do you ever feel, feel so paper-thin

Am F
Like a house of cards, one blow from caving in?

C G
Do you ever feel already buried deep?

Am F
Six feet under screams, but no one seems to hear a thing

C G
Do you know that there's still a chance for you?

Am
'Cause there's a spark in you

F C G
You just gotta ignite the light

Am F
And let it shine

C G
Just own the night

Am F
Like the Fourth of July

C G
'Cause baby, you're a firework

Am F
Come on show 'em what you're worth

C
Make 'em go, "oh oh oh"

G Am
As you shoot across the sky (igh, igh)

F C G
Baby, you're a firework

Am F
Come on, let your colors burst

C
Make 'em go, "oh oh oh"
G Am F
You're gonna leave them all in awe, awe, awe

Am
Boom, boom, boom
F
Even brighter than the moon, moon, moon
C
It's always been inside of you, you, you
G
And now it's time to let it through

C G
'Cause baby, you're a firework
Am F
Come on show 'em what you're worth
C
Make 'em go, "oh oh oh"
G Am
As you shoot across the sky (igh, igh)
F C G
Baby, you're a firework
Am F
Come on, let your colors burst
C
Make 'em go, "oh oh oh"
G Am F
You're gonna leave them all in awe, awe, awe

You can use the same strumming pattern to play this well-known folksong.

Pick-Up Notes This song begins with three **pick-up notes**. Start the song by singing the first three words, "This land is..." and then begin strumming the F chord on "your."

10. THIS LAND IS YOUR LAND

Words and Music
Woody Gut

Chorus:

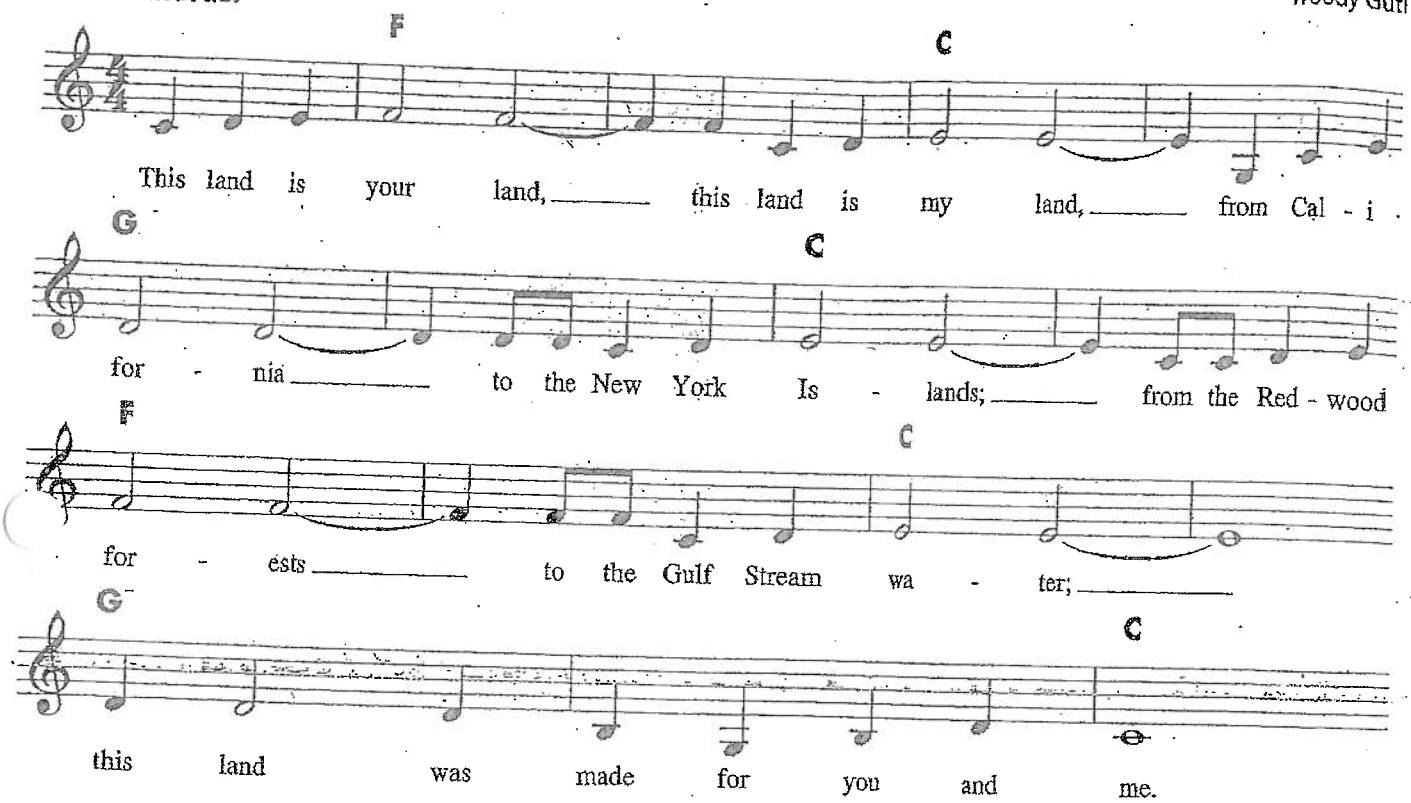

Verse 1: (continue strum)

F C
As I was walking that ribbon of highway
G C
I saw above me that endless skyway;
F C
I saw below me that golden valley;
G C
This land was made for you and me.

To Chorus

Verse 2: (continue strum)

F C
I've roamed and rambled and followed my footsteps;
G C
To the sparkling sands of her diamond deserts:
F C
And all around me a voice was sounding;
G C
This land was made for you and me.

To Chorus

WGP/TRO - © Copyright 1956, 1958, 1970, 1972 (Copyrights Renewed) Woody Guthrie Publications, Inc. and Ludlow Music, Inc., New Yor
This arrangement WGP/TRO - © Copyright 2014 Woody Guthrie Publications, Inc. and Ludlow Music, Inc., New Yor
All Rights Administered by Ludlow Music
International Copyright Sec
All Rights Reserved Including Public Performance For
Used by Permi

Woody Guthrie (1912–1967) traveled America writing songs and performing as a singer and guitar player. The songs he wrote during the Great D

BEST DAY of MY LIFE

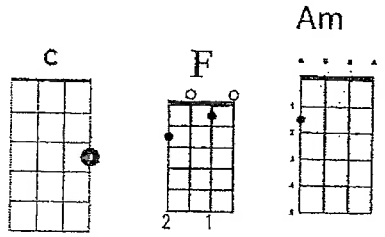

C

I had a dream so big and loud, I jumped so high I touched the clouds

F F

Wo-o-o-o-o-oh, wo-o-o-o-o-oh

C

I stretched my hands out to the sky, I danced with monsters through the night

F F

Wo-o-o-o-o-oh, wo-o-o-o-o-oh

C

I'm never gonna look back Woah, Never gonna give it up No

Am F

Please don't wake me now

C F

wo-o-o-o-o-oh wo-o-o-o-o-oh This is gonna be the best day of my life my – L I-I-I-I-Fe

C F

wo-o-o-o-o-oh wo-o-o-o-o-oh This is gonna be the best day of my life my L-I-I-I-I-F--E

C

I howled at the moon with friends, and then the sun came crashing in

F F

Wo-o-o-o-o-oh, wo-o-o-o-o-oh

C

But all the possibilities, no limits just epiphanies

F F

Wo-o-o-o-o-oh, wo-o-o-o-o-oh

C

I'm never gonna look back Woah, Never gonna give it up No

Am F

Just don't wake me now

C F

wo-o-o-o-o-oh wo-o-o-o-o-oh This is gonna be the best day of my life my – L I-I-I-I-Fe

C F

wo-o-o-o-o-oh wo-o-o-o-o-oh This is gonna be the best day of my life my L-I-I-I-I-F~~E~~

End on C

BEST DAY of MY LIFE

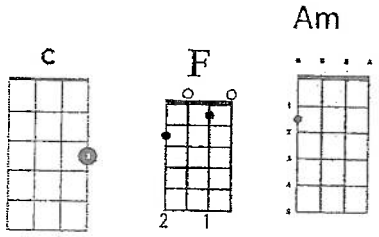

C

I had a dream so big and loud, I jumped so high I touched the clouds

F F

Wo-o-o-o-o-oh, wo-o-o-o-o-oh

C

I stretched my hands out to the sky, I danced with monsters through the night

F F

Wo-o-o-o-o-oh, wo-o-o-o-o-oh

C

I'm never gonna look back Woah, Never gonna give it up No

Am F

Please don't wake me now

C F

wo-o-o-o-o-oh wo-o-o-o-o-oh This is gonna be the best day of my life my ~ L I-I-I-I-Fe

C F

wo-o-o-o-o-oh wo-o-o-o-o-oh This is gonna be the best day of my life my L-I-I-I-I-F--E

tap Doo-doo doo-doo doo-doo doooo-doo 2x Doo-doo doo-doo doo-doo doooo-doo 2x

STOP taps on last time

Best Day of My Life (page 2)

C

I howled at the moon with friends, and then the sun came crashing in

F F

1 Wo-o-o-o-o-oh, 2 wo-o-o-o-o-oh

C

But all the possibilities, no limits just epiphanies

F F

1 Wo-o-o-o-o-oh, 2 wo-o-o-o-o-oh

C

I'm never gonna look back Woah, Never gonna give it up No

Am F

Just don't wake me now . . .

C F

wo-o-o-o-o-oh wo-o-o-o-o-oh This is gonna be the best day of my life my - L I-I-I-I-Fe

Add woo ostinato!

C F

wo-o-o-o-o-oh wo-o-o-o-o-oh This is gonna be the best day of my life my L-I-I-I-I-Fe

Last time end on C!

C

I hear it calling, outside my window

I feel it in my soul (soul)

The stars were shining so bright

The sun was out till midnight

I feel it in my soul (soul) --> BACK TO THE CHORUS!

24

Octopus's Garden
Iko Iko

```
C              Am
I'd like to be under the sea
     F                          G
In an Octopus's Garden in the shade
C              Am
He'd let us in knows where we've been
      F                        G
In his Octopus's Garden in the shade
Am
I'd ask my friends to come and see
F              G
An Octopus's Garden with me
C              Am
I'd like to be under the sea
      F           G             C
In an Octopus's Garden in the shade

C                Am
We would be warm below the storm
       F                           G
In our little hideaway beneath the waves
C                Am
Resting our head on the sea bed
      F                       G
In an Octopus's Garden near a cave
Am
We would sing and dance around
F                  G
Because we know we can't be found
C              Am
I'd like to be under the sea
      F          G             C
In an Octopus's Garden in the shade

C              Am
We would shout and swim about
   F                            G
The coral that lies beneath the waves
C                Am
Oh, what joy for every girl and boy
F                                G
Knowing they're happy and they're safe
Am
We would be so happy, you and me
F                              G
No one there to tell us what to do
C              Am
I'd like to be under the sea
F               G           Am
In an Octopus's Garden with you
F               G           Am
In an Octopus's Garden with you
F               G           C       G/   C/
In an Octopus's Garden with you
```

Octopus Garden

C	G	F	C	
F	G	C	G	(2x)

C G F C
Maybe tomorrow the storm will blow over
F G C (G)
The river won't over-flow
C G F C
Nobody knows what tomorrow will bring
F G C
That's why we rely on hope

F C F C
Oo - oo - oo - oo ooh
F G C
We'll pray for some better weather (REPEAT)

C G F C
Our little house at the top of the hill
F G C (G)
Was built with love and four tons of steel
C G F C
It's pretty strong but it still could come down
F G C
Let's hope that it ne-ver will

F C F C
Oo - oo - oo - oo ooh
F G C
We'll pray for some better weather (REPEAT)

C	G	F	C	
F	G	C	G	(2x)

G C
You know we'll always have each other
Am G C (G)
If we go—oh-oh-ohhhh, we'll go together

Top of the World

C G (F) C
Such a feelin's comin' over me

G C C7
There is wonder in most everything I see

F G C Am
Not a cloud in the sky, got the sun in my eyes

F G
And I won't be surprised if it's a dream

C G (F) C
Everything I want the world to be

G C - C7
Is now comin' true especially for me

F G C Am
And the reason is clear, it's because you are here

F G
You're the nearest thing to heaven that I've seen

C F
I'm on the top of the world lookin' down on creation

C G C - C7
And the only explanation I can find

F G C F
Is the love that I've found, ever since you've been around

C G C
Your love's put me at the top of the world

C G (F) C
Something in the wind has learned my name

G C - C7
And it's tellin' me that things are not the same

F G7 C Am
In the leaves on the trees, and the touch of the breeze

F G
There's a pleasing sense of happiness for me

C G (F) C
There is only one wish on my mind
G C - C7
When this day is through I hope that I will find
F G Em Am
That tomorrow will be, just the same for you and me
F G
All I need will be mine if you are here

C F
I'm on the top of the world lookin' down on creation
C G C - C7
And the only explanation I can find
F G C F
Is the love that I've found, ever since you've been around
C G C
Your love's put me at the top of the world

C one strum F one strum
I'm on the top of the world lookin' down on creation
C G C - C7
And the only explanation I can find
F G C F
Is the love that I've found, ever since you've been around
C G C
Your love's put me at the top of the world [Down Up Down]

COUNT ON ME

C CM7 (Em)
If you ever find yourself stuck in the middle of the sea

Am F
I'll sail the world---------- to find you

C CM7 (Em)
If you ever find yourself lost in the dark and you can't see

Am F
I'll be the light---------- to guide you

CM7 (Em)
We'll find out what we're made of

F G [1 strum]
When we are called to help our friends in need

C CM7 (Em)
You can count on me like one, two, three

Am
I'll be there

F C CM7 (Em)
And I know when I need it, I can count on you like four, three, two

Am
And you'll be there

F C
'Cause that's what friends are supposed to do, oh, yeah

CM7 (Em)
Ooh-ooh-ooh-ooh

Am F G
Ooh-ooh-ooh-ooh, ooh, yeah, yeah

C CM7 (Em)
If you tossin' and you're turnin' and you just can't fall asleep

Am F
I'll sing a song---------- beside you

C CM7 (Em)
And if you ever forget how much you really mean to me

Am F
Every day---------- I will remind you

CM7 (Em)
We'll find out what we're made of

F G [Istrum]
When we are called to help our friends in need

C CM7 (Em)
You can count on me like one, two, three

Am
I'll be there

F C CM7 (Em)
And I know when I need it, I can count on you like four, three, two

Am
And you'll be there

F C
'Cause that's what friends are supposed to do, oh, yeah

CM7 (Em) End
Ooh-ooh-ooh-ooh

Am F G C
Ooh-ooh-ooh-ooh, ooh, yeah, yeah